

A - Part number and quantity of the hardware is dependent on the door size

B - These installation instructions are designed for use by professional garage door installers **ONLY**. Certain operations necessary to correctly install this door are **EXTREMELY DANGEROUS** and must be performed **ONLY** by qualified garage door professionals. Failure to properly follow all installation instructions could result in severe injury to the installer or user of the door.

C - An overhead door imparts complex stresses to a building's structure and requires correct framing techniques to avoid premature hardware failure.
DO NOT attempt to install an overhead door directly onto a building's structural framework (studs). overhead door hardware onto drywall even if there is sufficient backing. The drywall crumbles under pressure, causing the hardware to loosen away from the wall. **DO NOT** install

D - Illustration and part number of "Torson Springs" may not reflect the product in your package. Please seek specific installation instructions for your application.

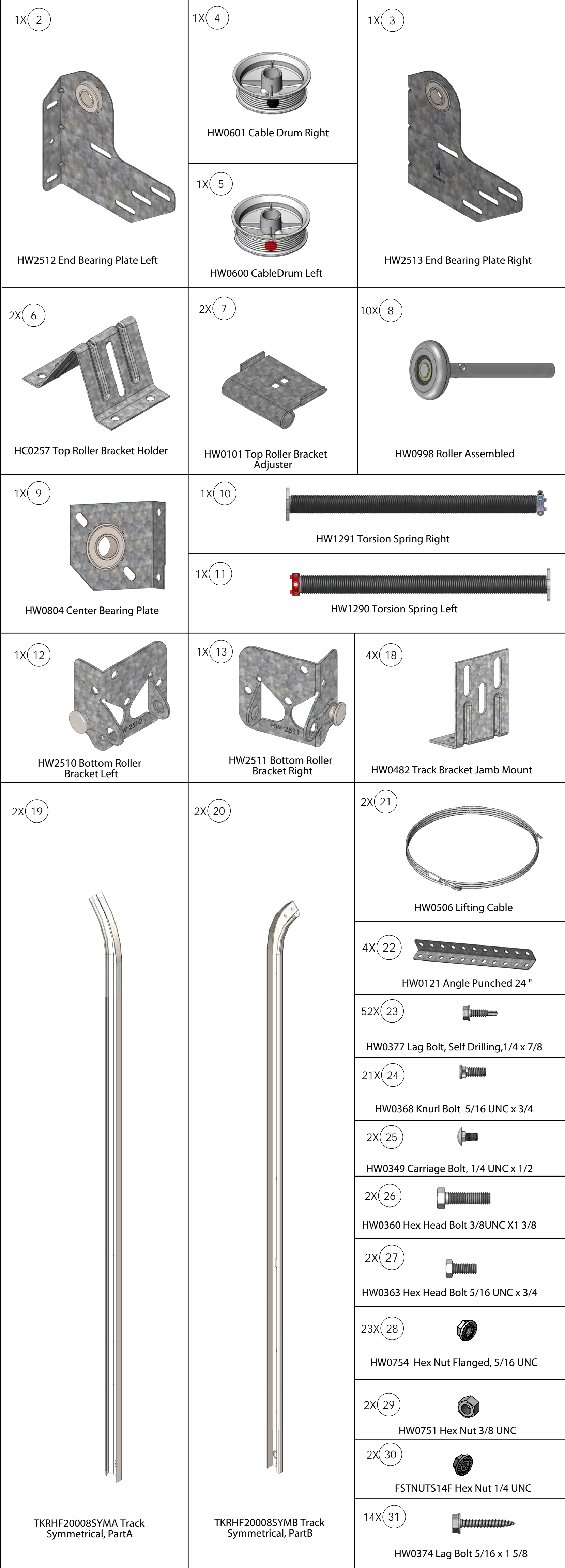

1

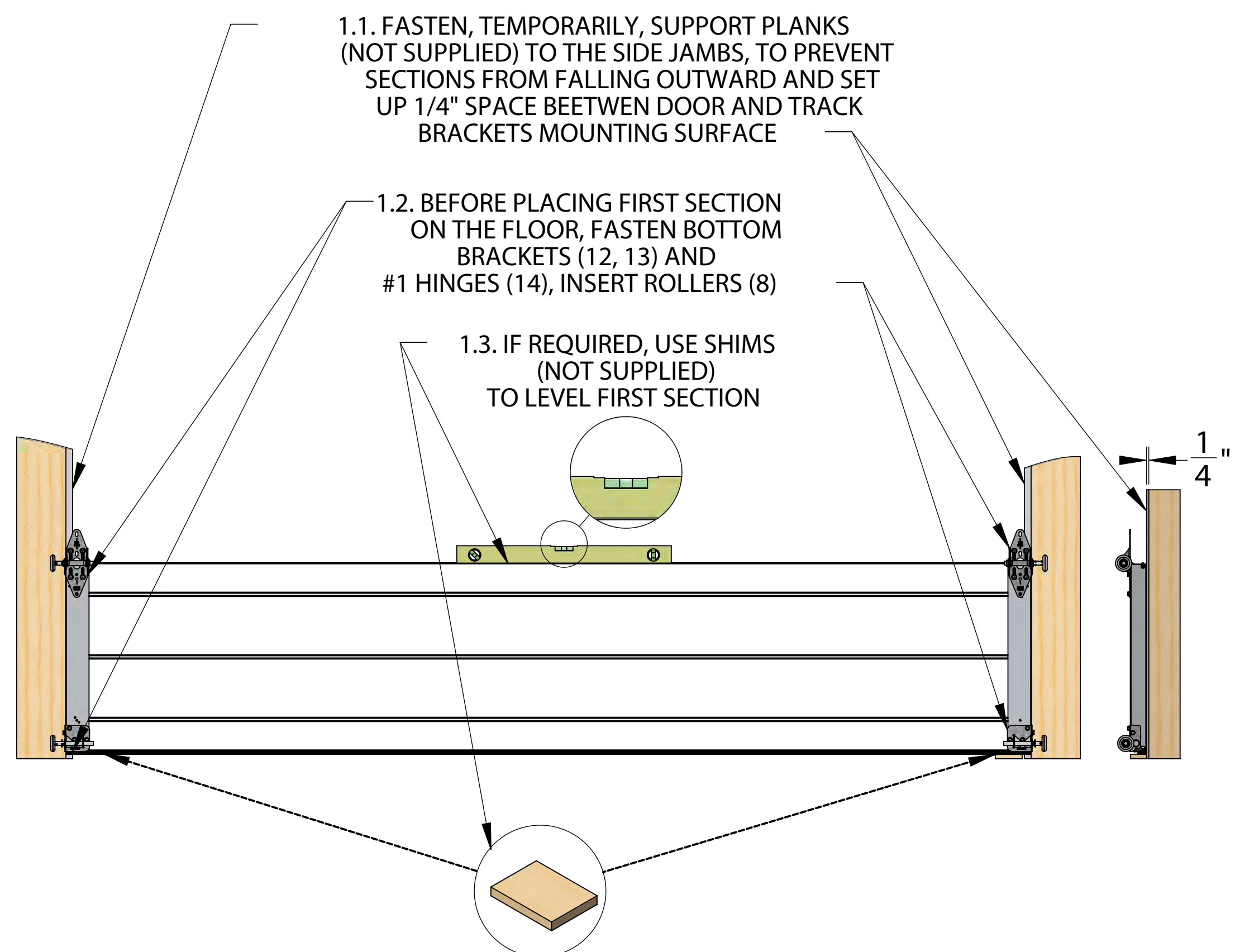

2

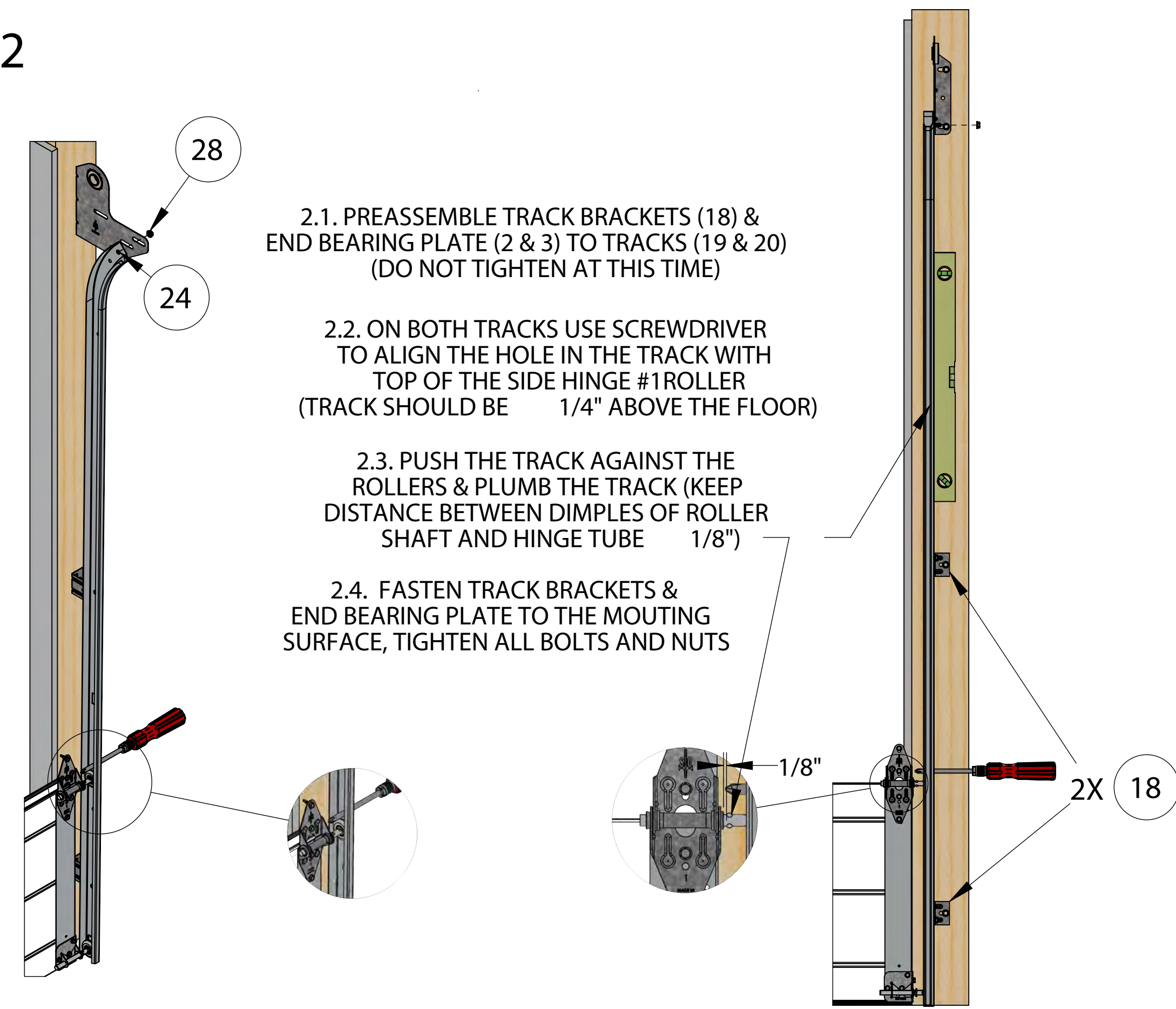

3

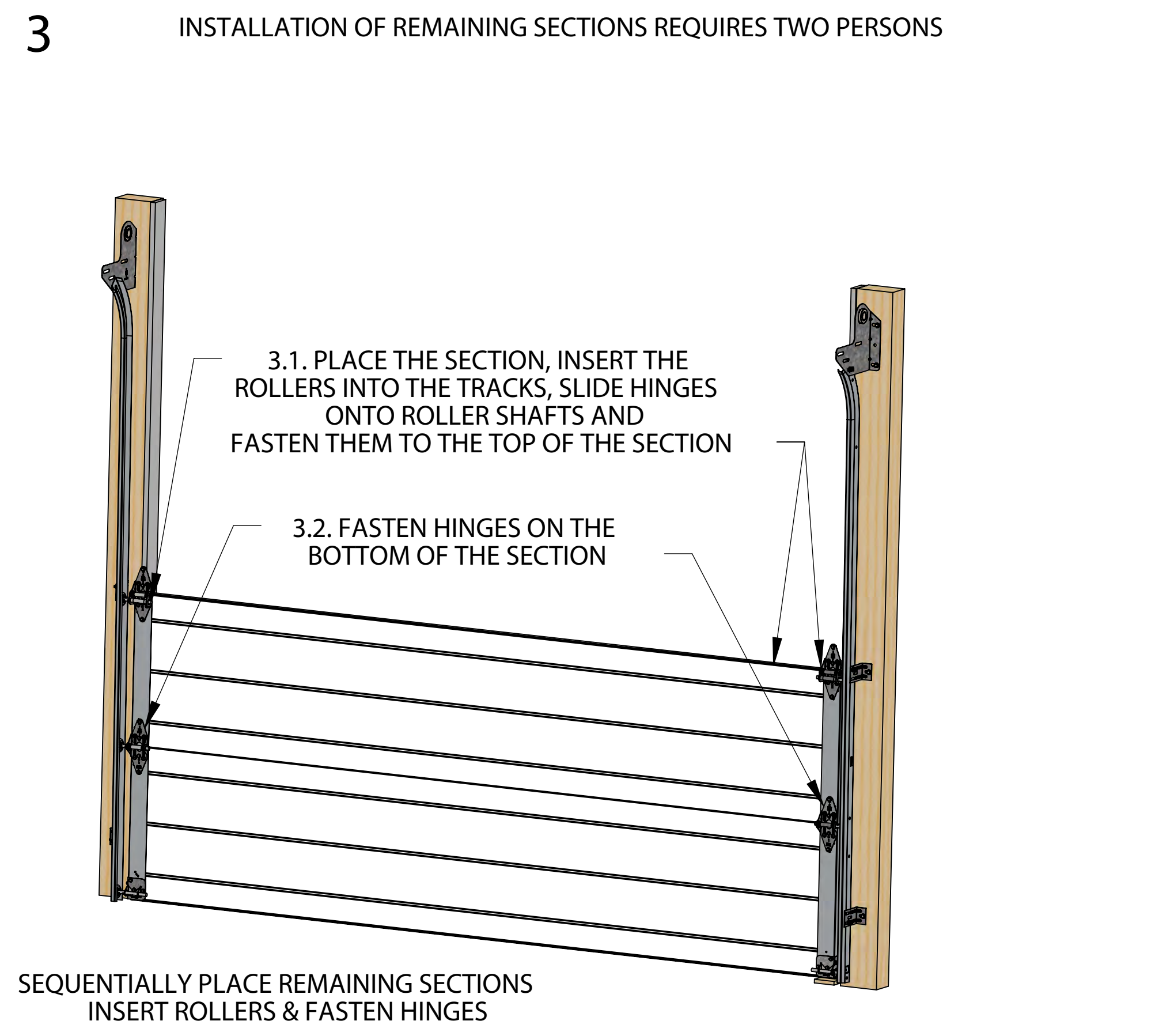

4

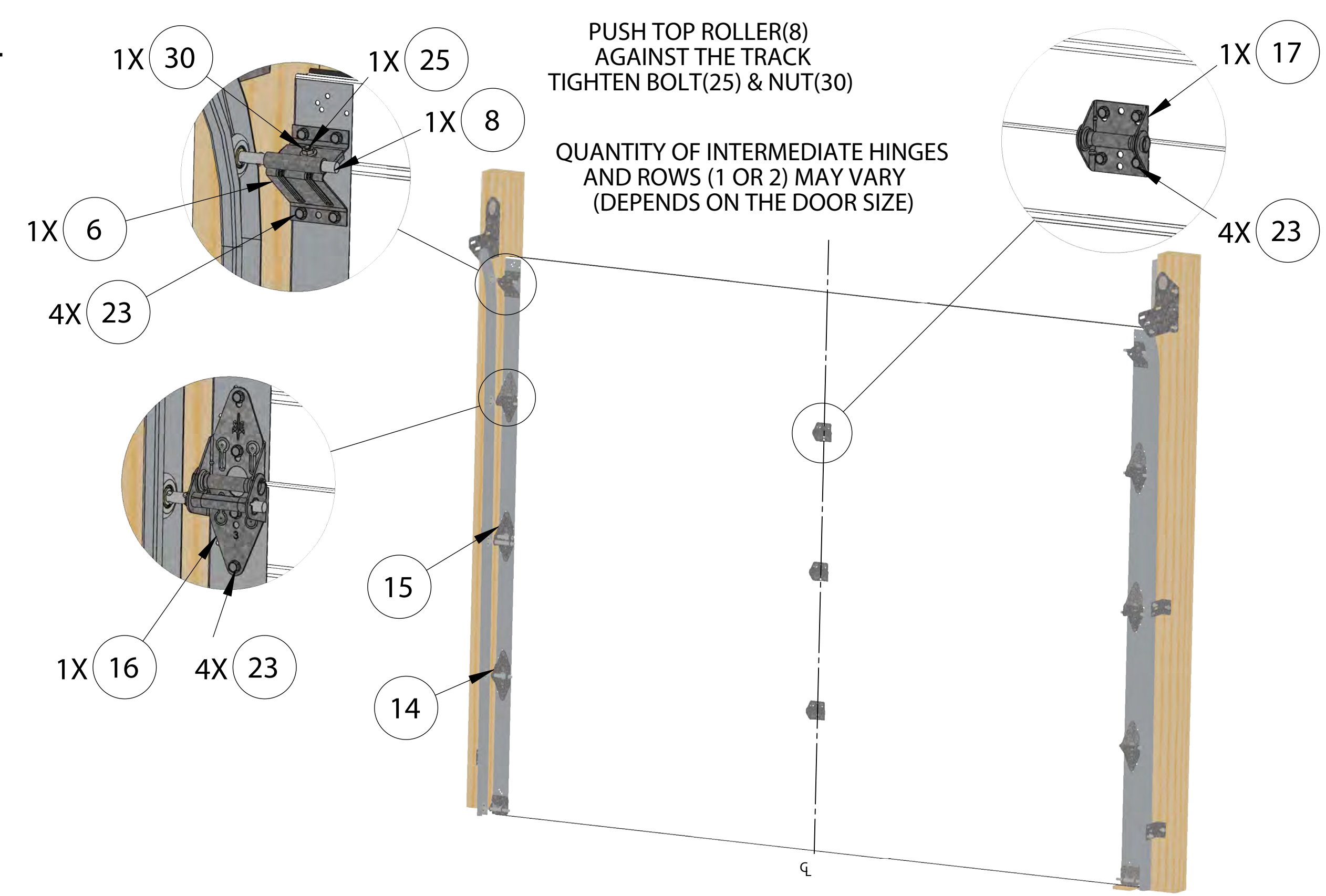

5

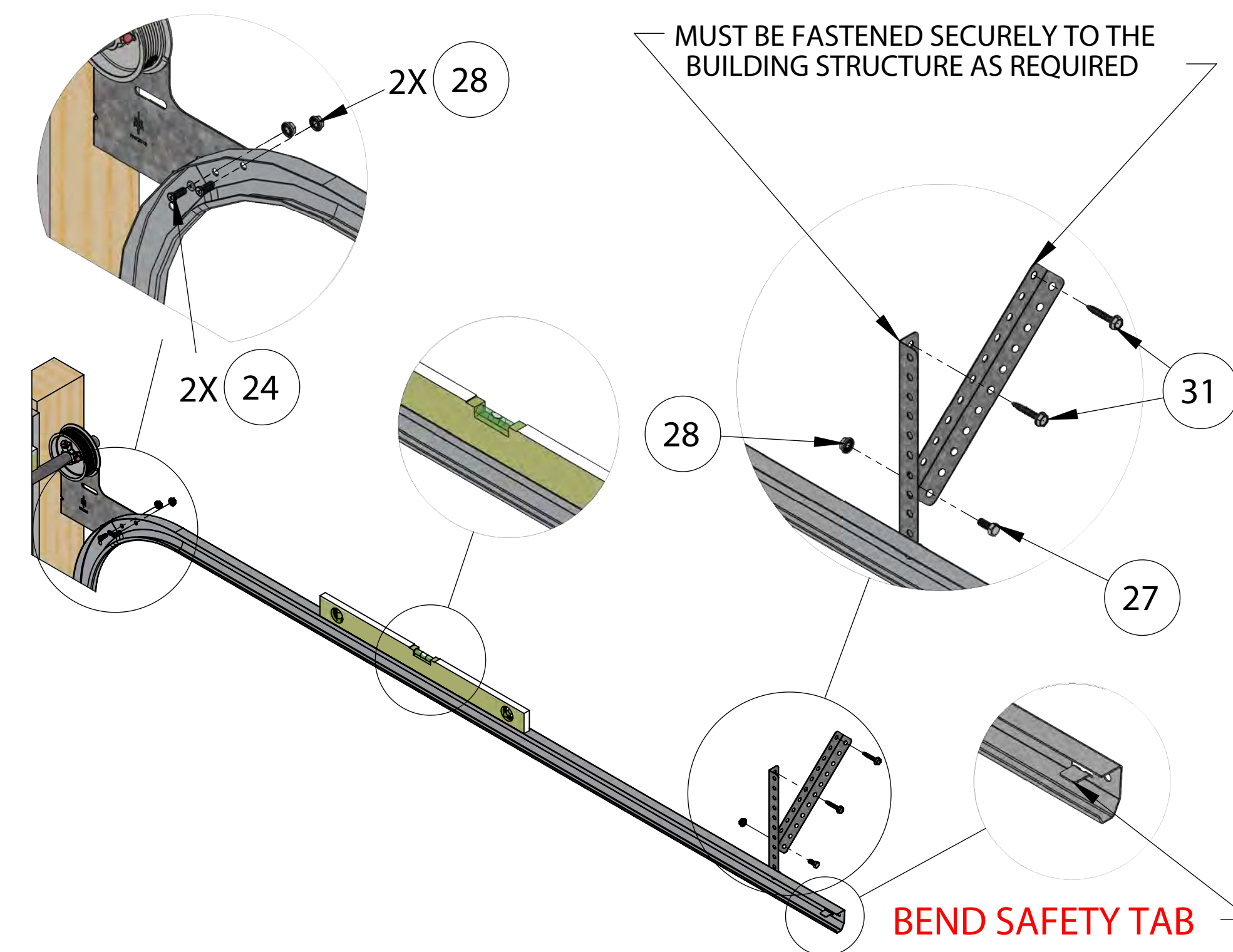

7

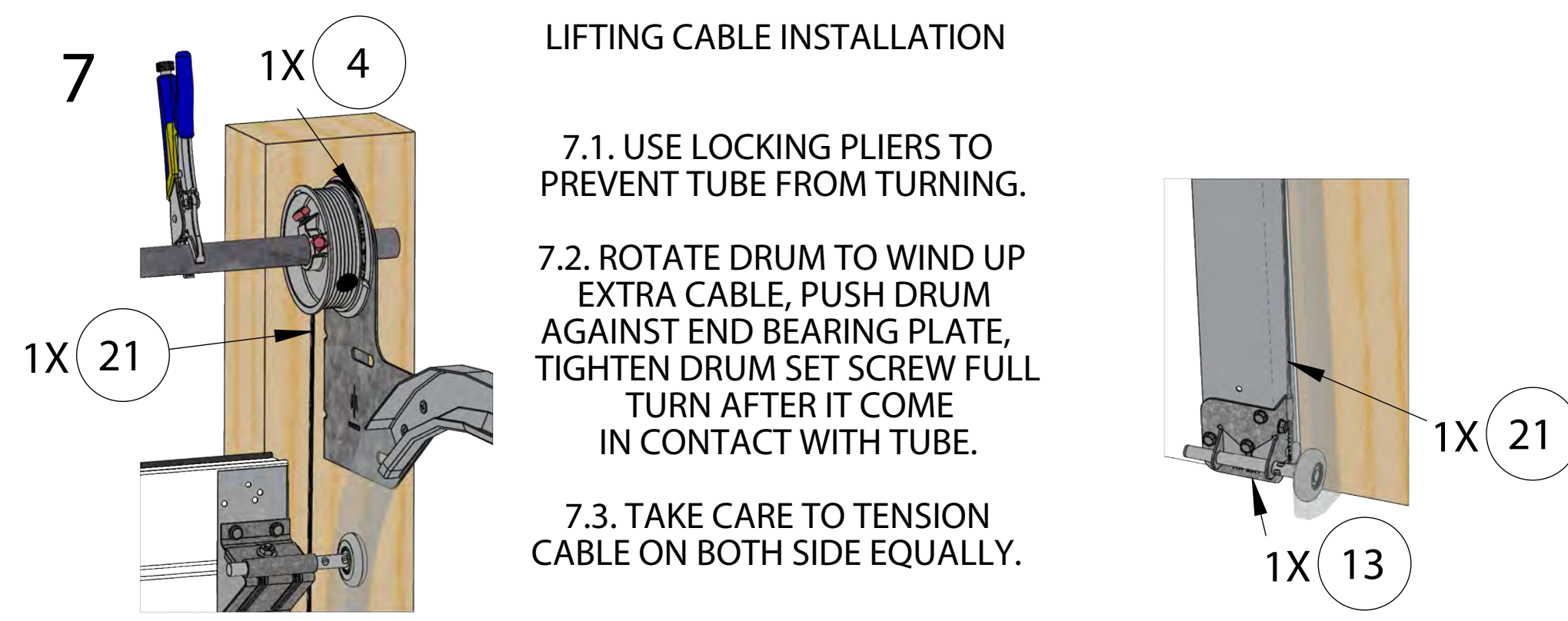

8

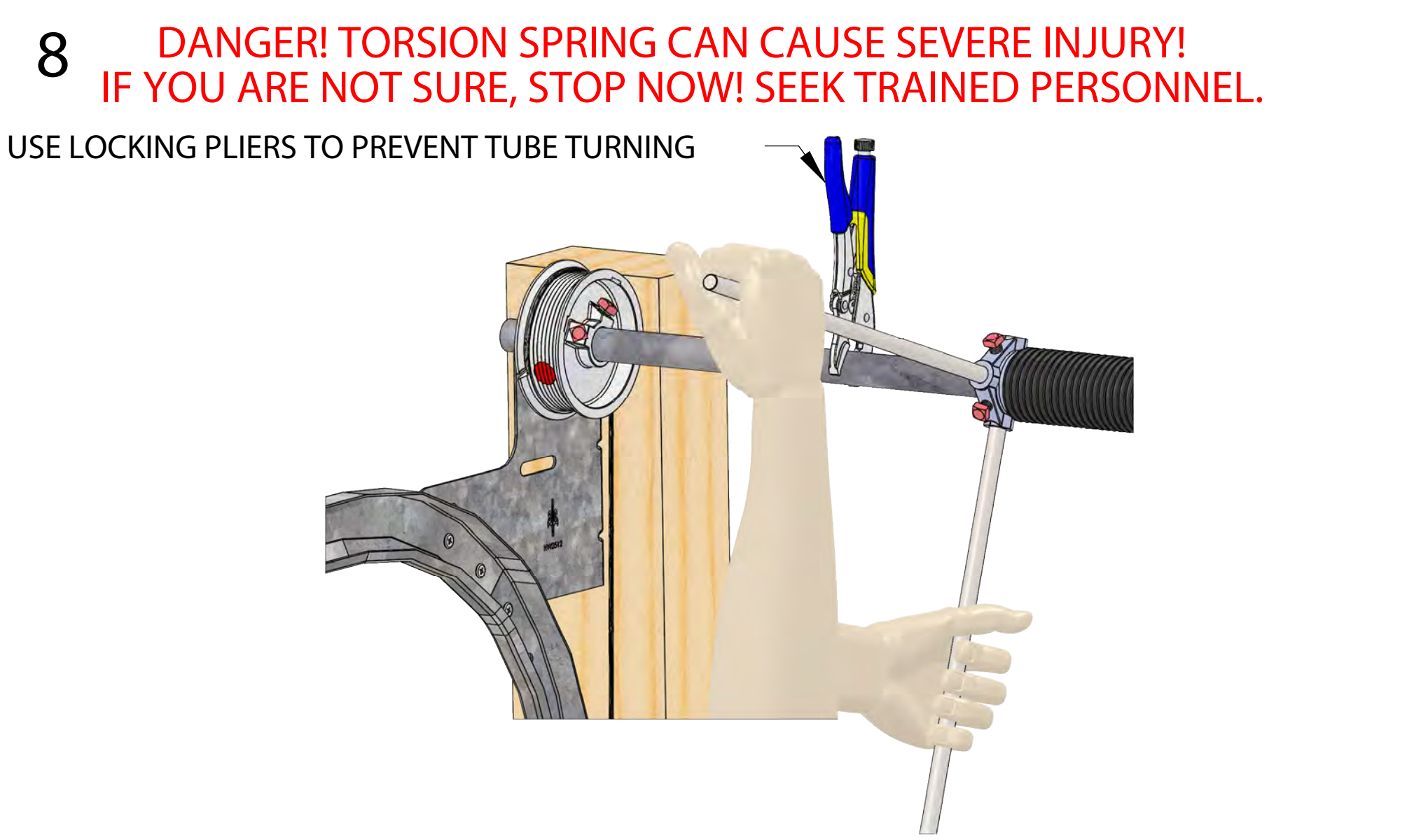

6

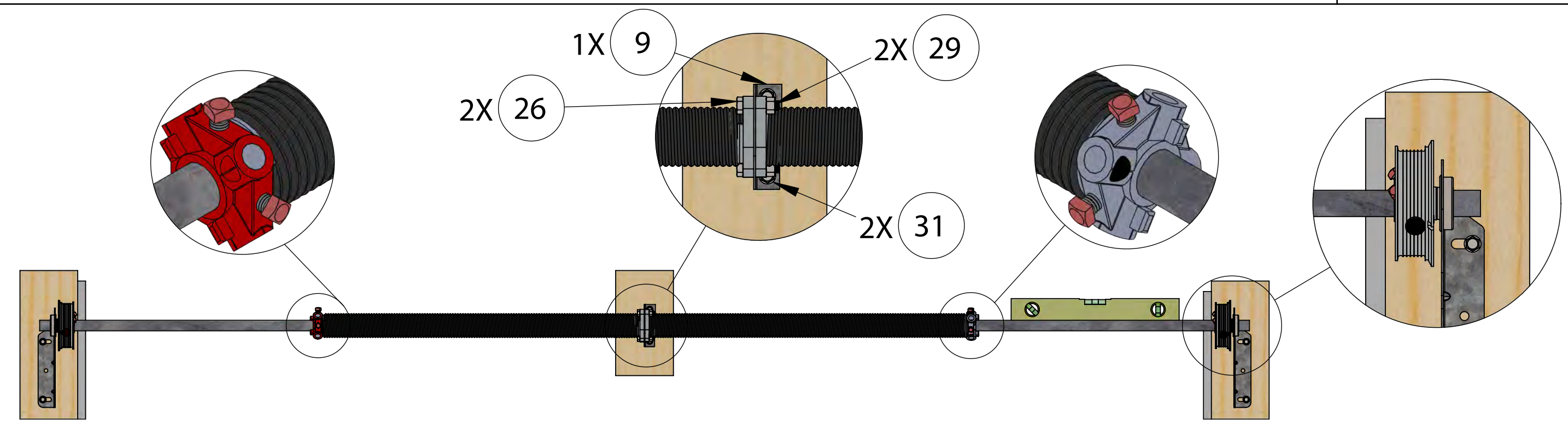

Anchor into a structurally sound member. If you have 1/2" drywall between anchor bracket and wood studs, replace with 1/2" plywood. If the center bearing plate is not securely fastened to a structurally sound wood member, the bracket can suddenly break loose and cause extreme bodily injury